



Cook County, Illinois

E 1/2 SE 1/4 Section 13 - 37 - 14

HYDE PARK

© 2021 Cook County, Illinois

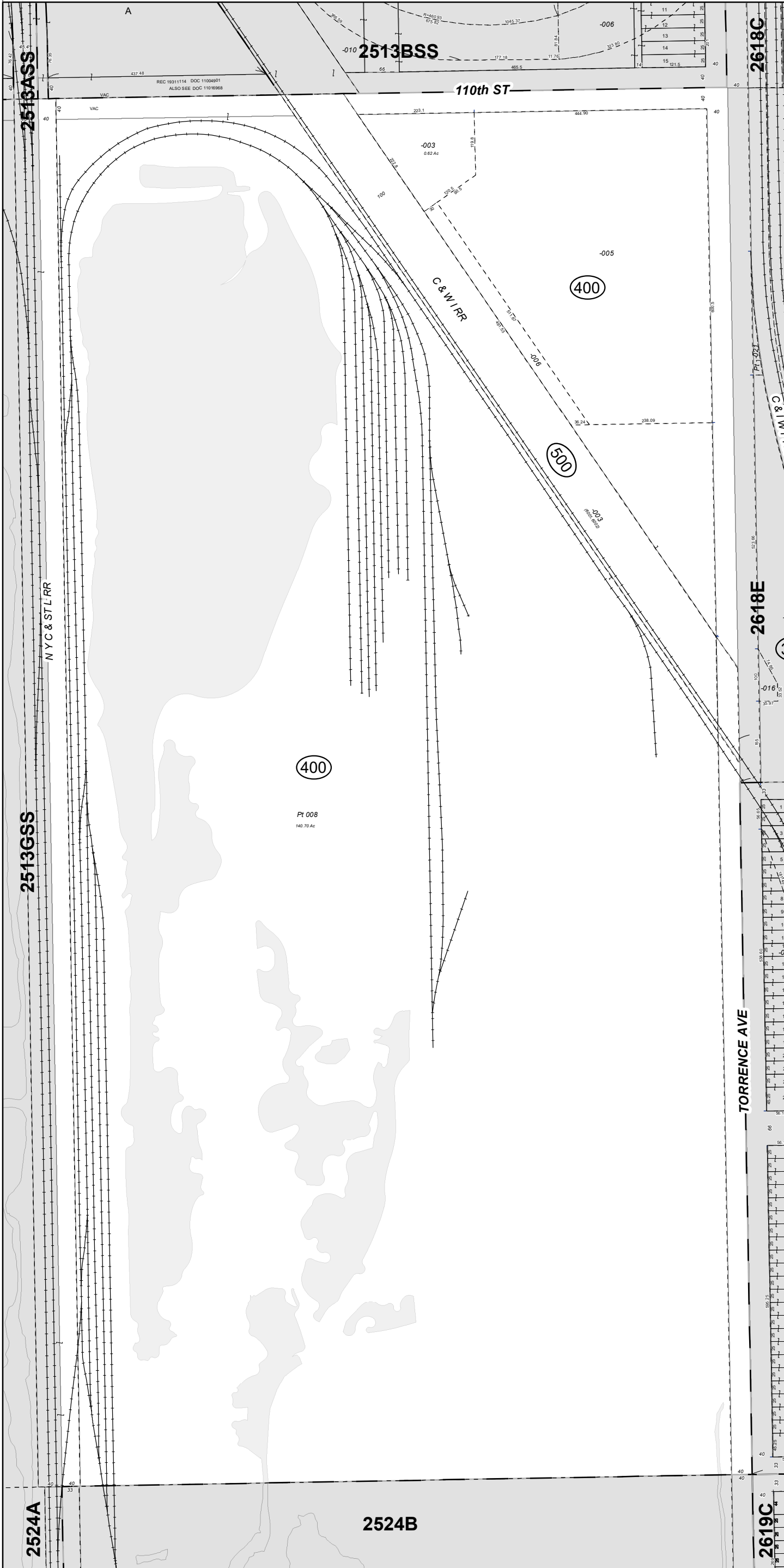

"A"
 IRONDALE a sub. of the E.1/2 of Sec. 13-37-14.
 Above vacation declared invalid. See Corporation Counsel opinion under date of May 31, 1912. Vacation of that part of Irondale lying in the S.E.1/4 of Sec. 13, described as follows, to wit: commencing in said quarter Section at a point which is 183 ft. South of the North line thereof and which point is 183 ft. West of the East line thereof, thence South parallel with the East line of said quarter Section to a point 183 ft. North of the South line of said quarter Section; thence West parallel with the South line of said quarter Section to a point 183 ft. East of the West line of said quarter Section; thence South parallel with the West line of said quarter Section to a point 183 ft. South of

Rec. 02/03/1882 Doc. 373366

"B"
 MANNHEIMER & LOEB'S RESUB. of the S.E.1/4 of Sec. 13-37-14, S. of the I. B. L.
 Vacation of above Resub.
 Above vacation declared invalid, see Corporation Counsel opinion under date of May 31, 1912.
 Rec. 05/10/1904 Doc. 3536257